

**23/00701/FUL**  
**1 - 3 The Dean, Alresford,**  
**Hampshire**

Demolition of existing buildings and construction of 14  
apartments and a 40 space public car park

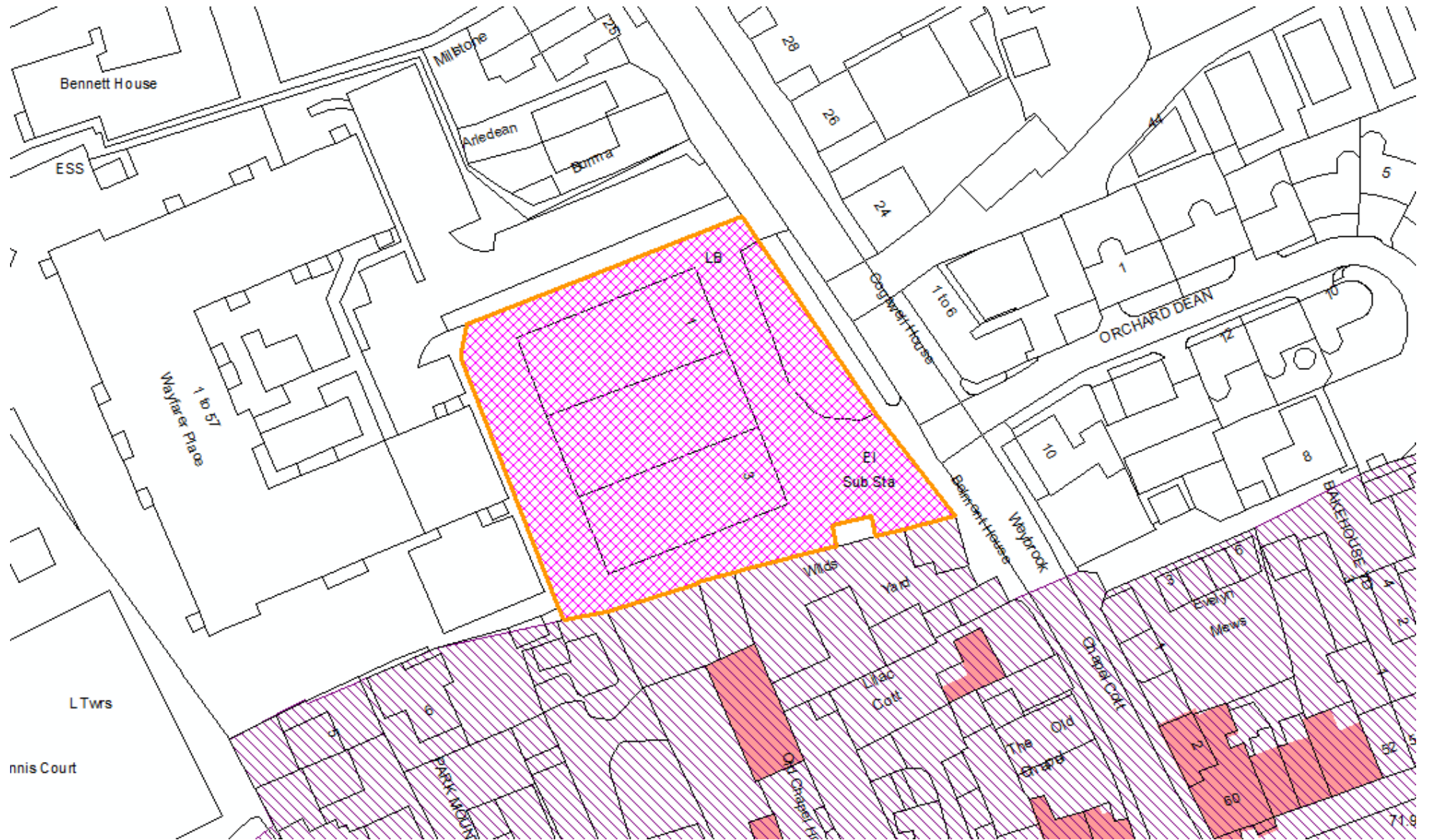

# Location plan



# Site plan



# Policy map

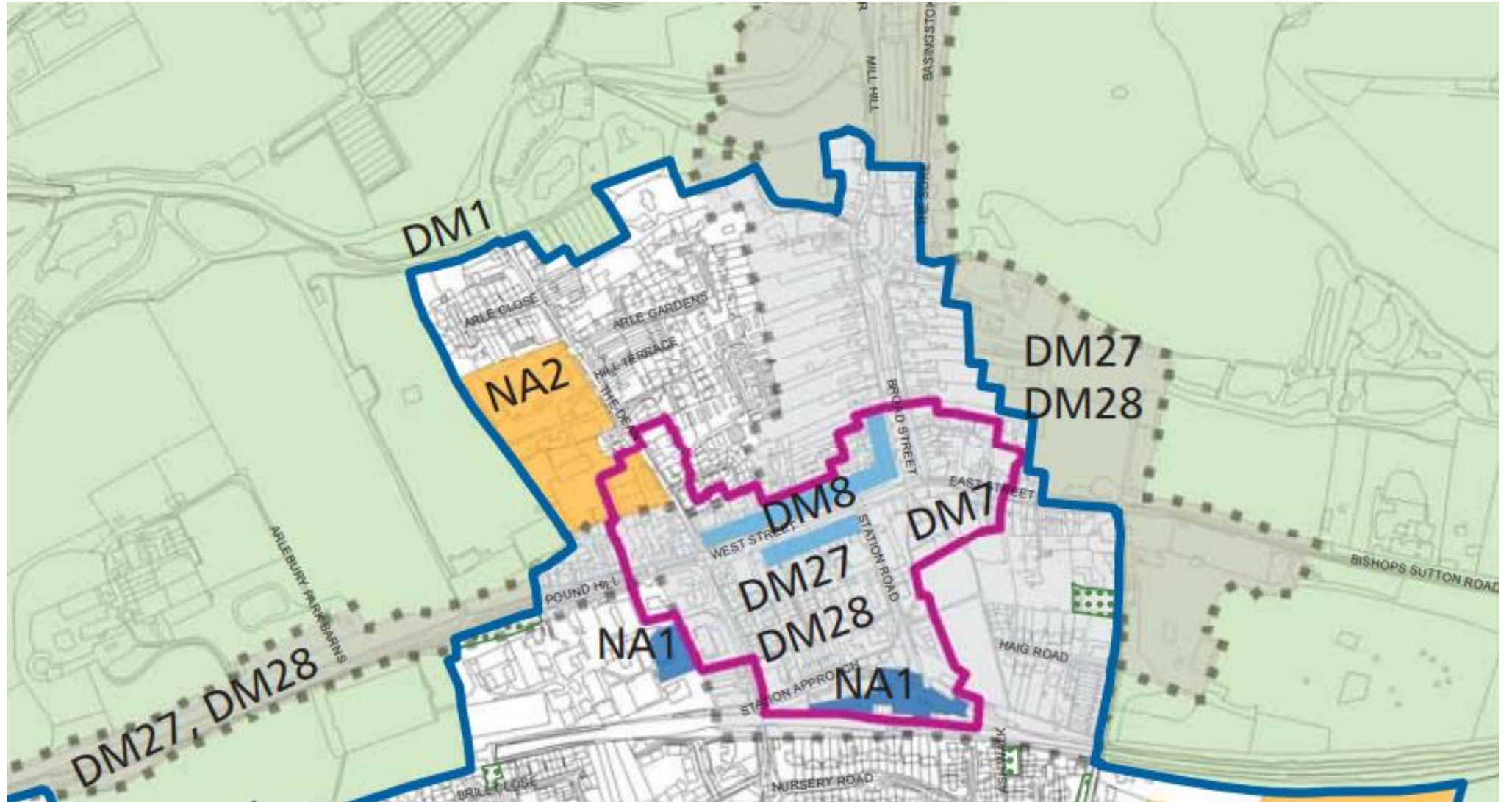

# Masterplan of The Dean



# The Dean



# Master plan of The Dean

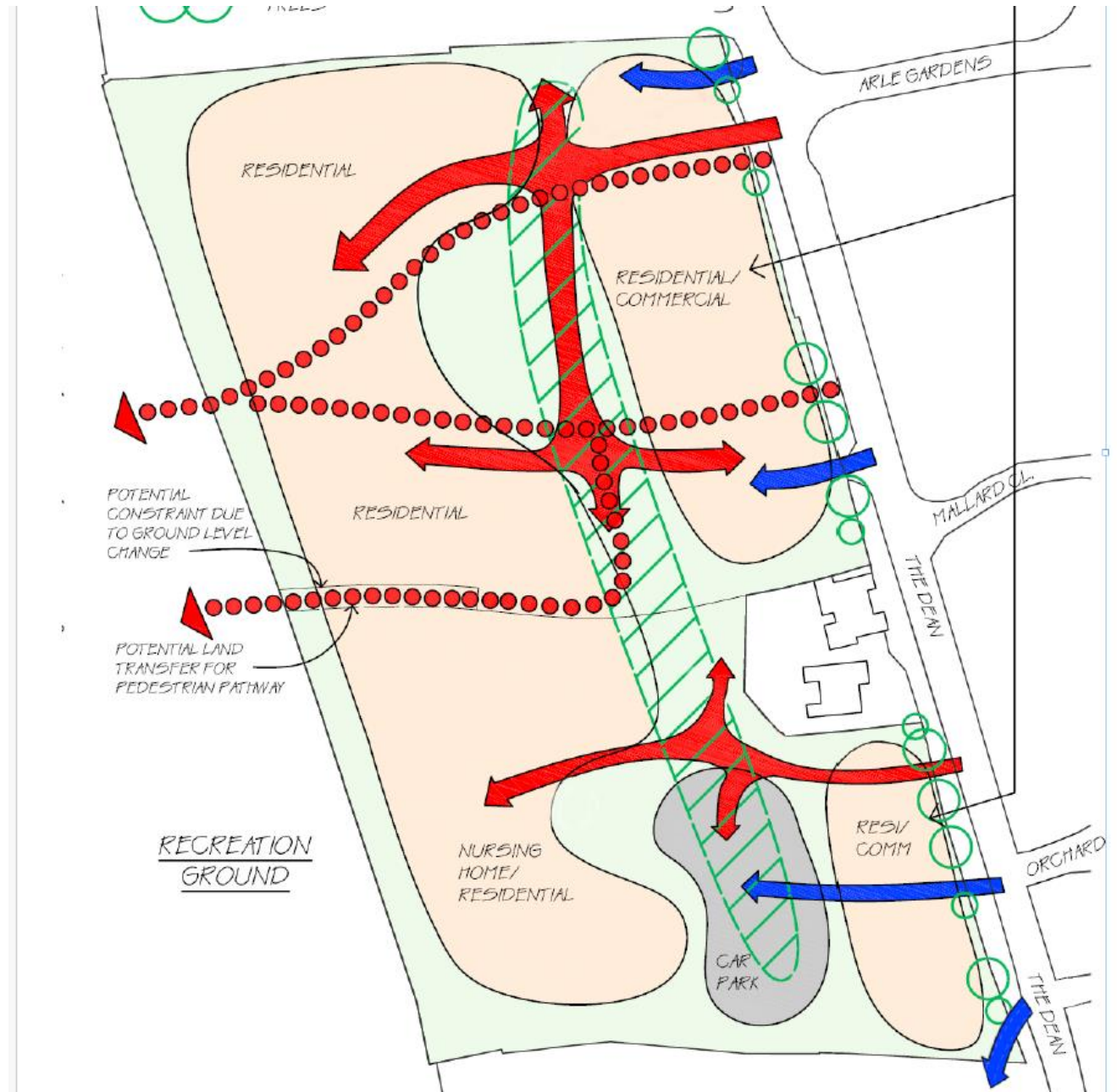

# Latest Aerial photo of The Dean





# Proposed site plan with ground floor plan



# Proposed site plan with roof plan



# Landscaping



# Proposed first floor plan

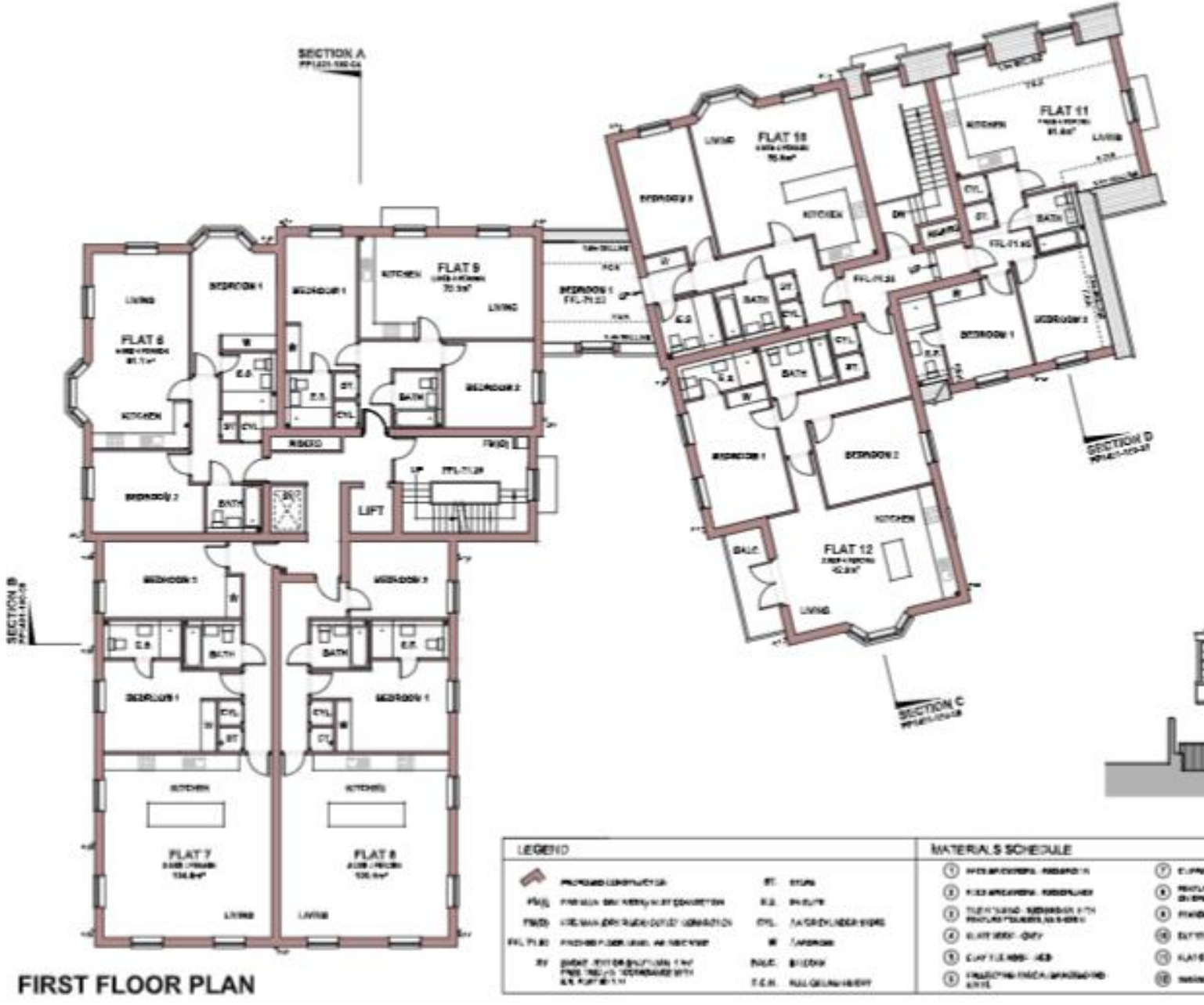

# Proposed second floor plan

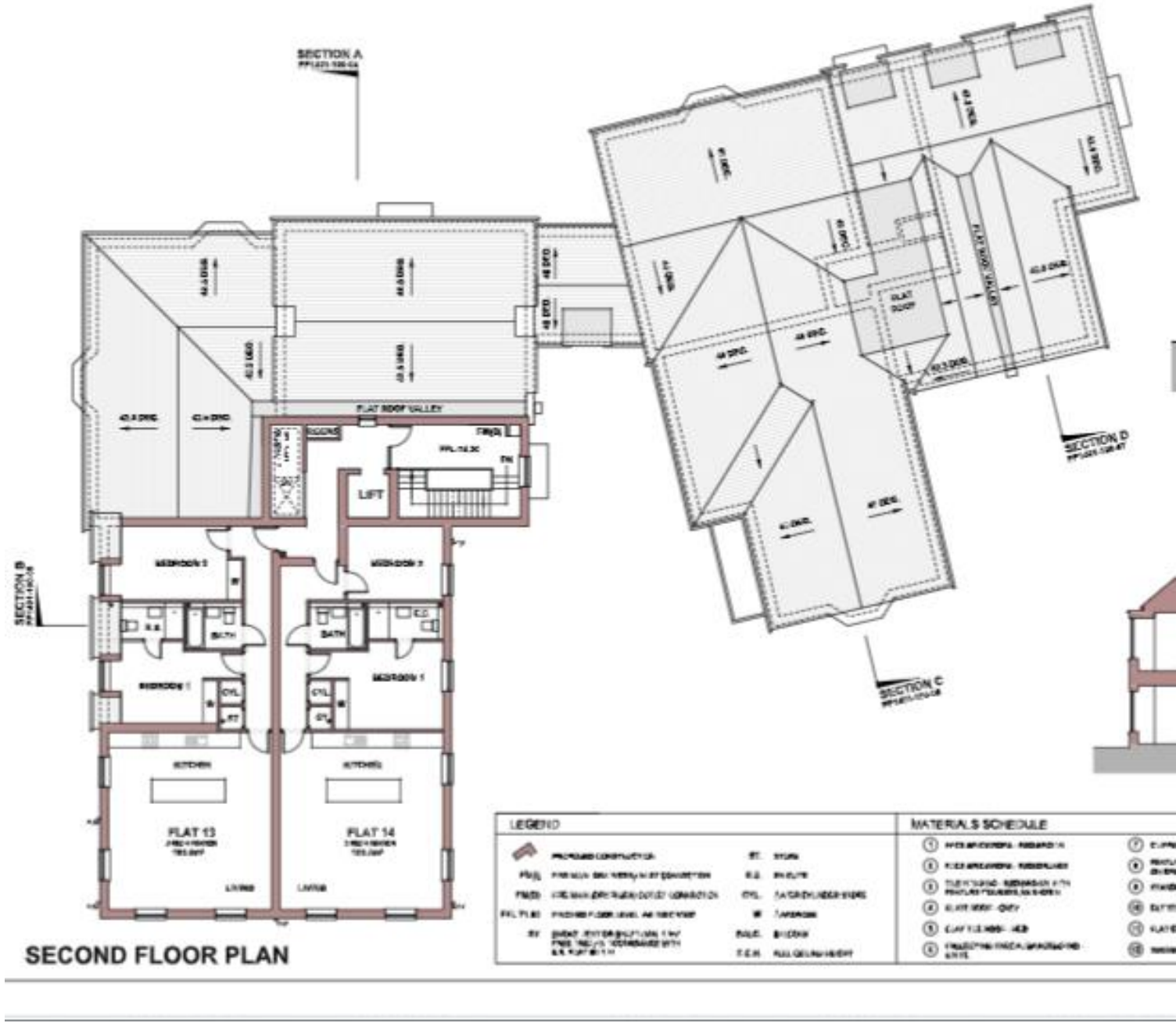

# Proposed roof plan

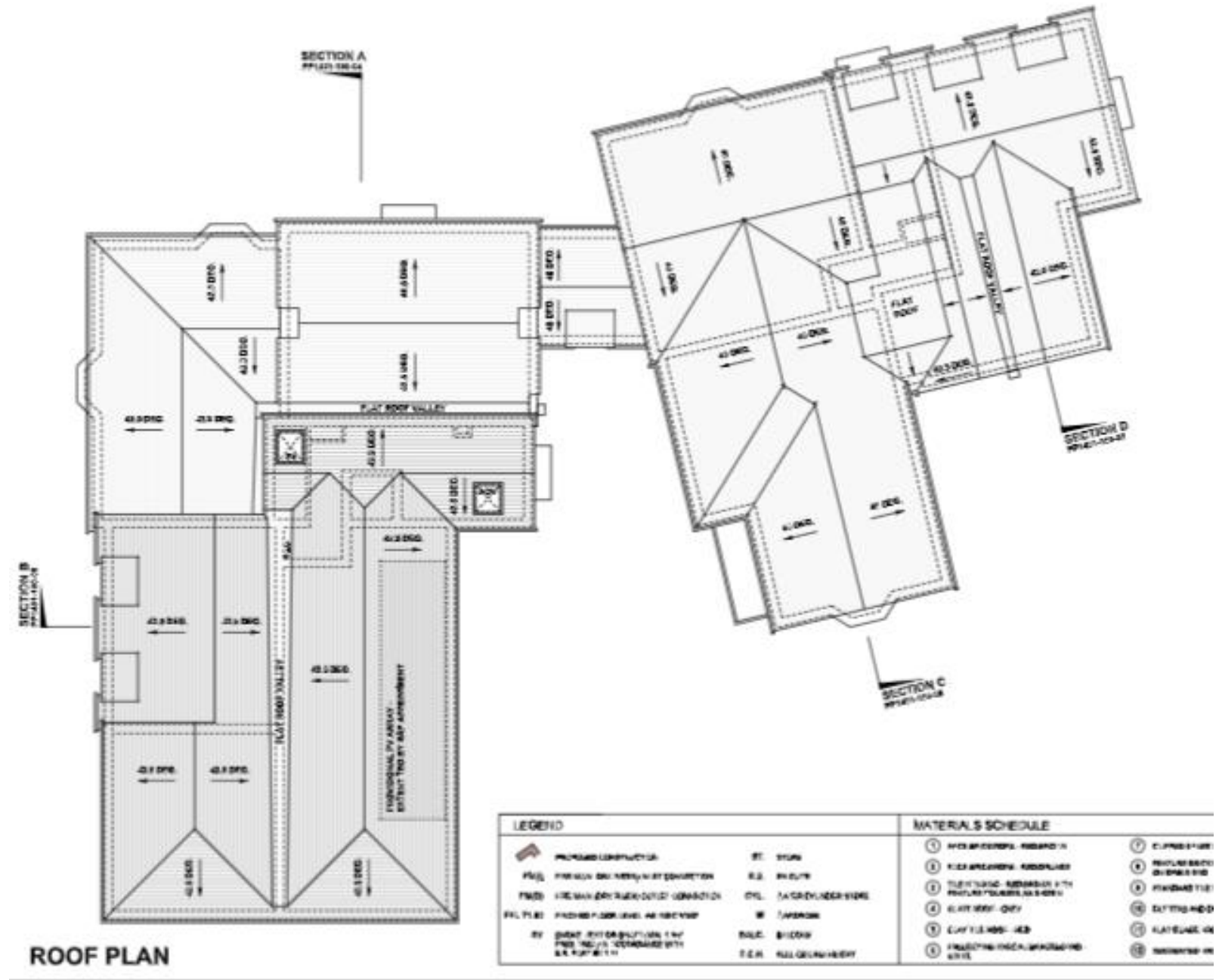

# Proposed western elevation - Rear



# Proposed south elevation



**IERN BLOCK - SOUTH ELEVATION THROUGH**



**SOUTHERN BLOCK - SOUTH ELEVATION**



# Proposed northern elevation



NORTHERN BLOCK - NORTH ELEVATION



STREET ELEVATION ONTO THE WAYFARER PLACE ACCESS ROAD

# Proposed eastern elevation – front



# Superseded and amended street elevations



# Existing Street View – looking north



# Proposed CGI of the north elevation



# Existing street view looking down The Dean



# Proposed CGI of the street scene – View down The Dean

